

This *Helvella* species was found on grassy soil under *Betula pubescens* at the sea level. The very bad picture doesn't show the hollow and **villose** stipe and the **furfuraceous** (only furfuraceous, not villose) ectal excipulum of the fruit bodies. Head up to 40 x 20 mm; stipe up to 35 x 5 mm. Could be *H. elastica*?

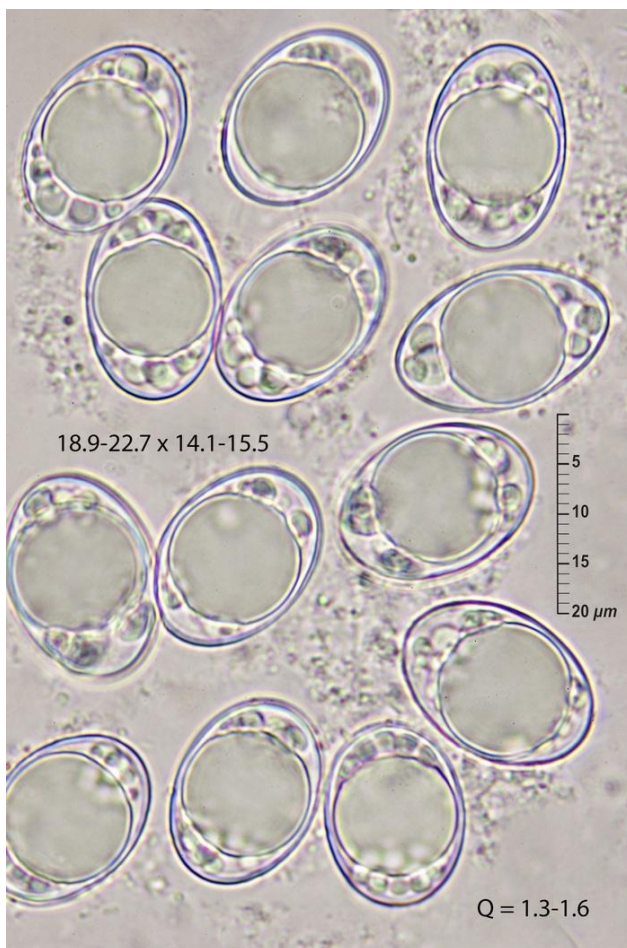

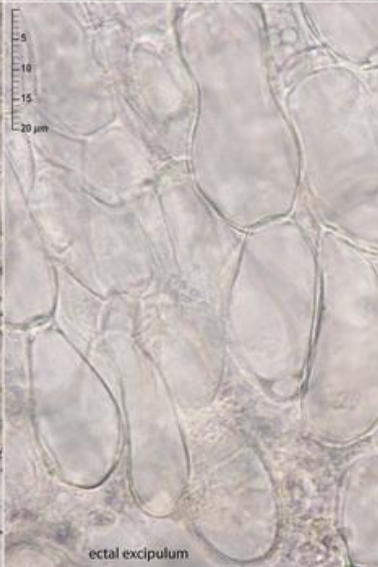

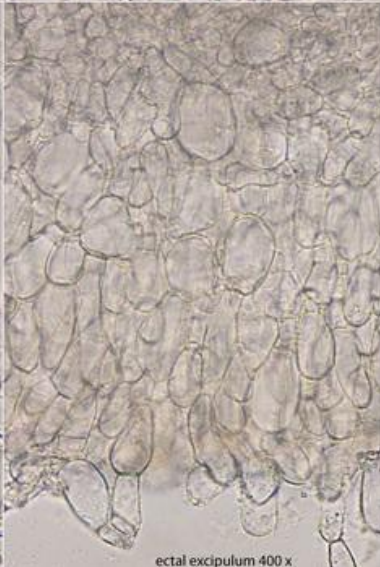
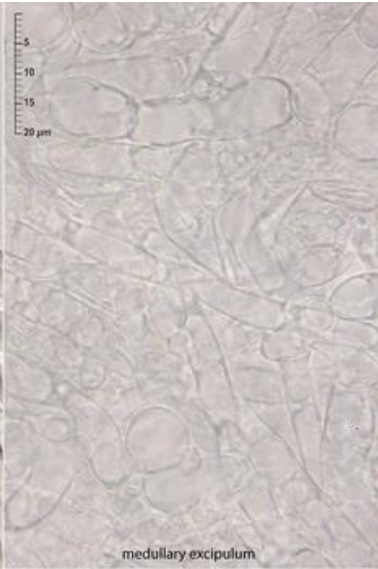
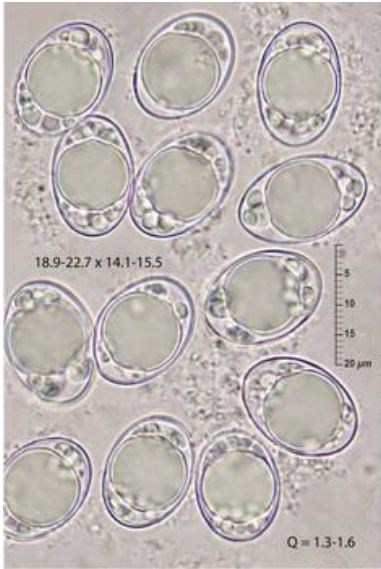

stipitipellis 400 x

